REGIONE VENETO — PROVINCIA DI PADOVA

COMUNE DI SANT'ELENA

PROGETTO PER LA MESSA IN SICUREZZA ED AMPLIAMENTO DELL'EDIFICIO MATERNO DEL COMUNE DI SANT'ELENA

Dgr. 1352 12/05/09

PROGETTO ESECUTIVO

PROGETTISTA EDILE STRUTTURALE:
ING DIEGO COSTANTINI
Via S. Girolamo 10
34042 ESTE (Pd)
tel. fax 0429/600742
Albo Prof. (Pd) n° 3493
P.I. 03444850287
e-mail: costantin.d@tiscali.it

PROGETTISTA IMPIANTI:
PER IND RICCARDO BERTO
Via Aratro 8, Monte 5/E
35043 MONSELICE (Pd)
tel. 0429/783454 fax; 0429/701742
P.IVA. 02847660283
Cod. Fisc. BRT RCR 68B11C383O
e-mail: studio_arrebi@virgilio.it

Approvazione D.C.C. n° data	PROGETTO	Approvazione D.G.M. n° data
DATA	SCALA 1:100	TAVOLA N°
LUGLIO 2010	PIANTE - PROSPETTI	2

REV. 3 (26-08-2010)

PLANIMETRIA 1:500

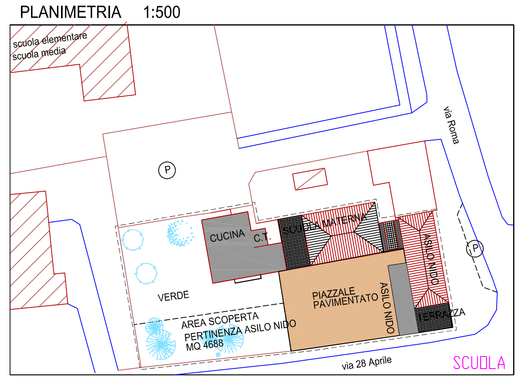

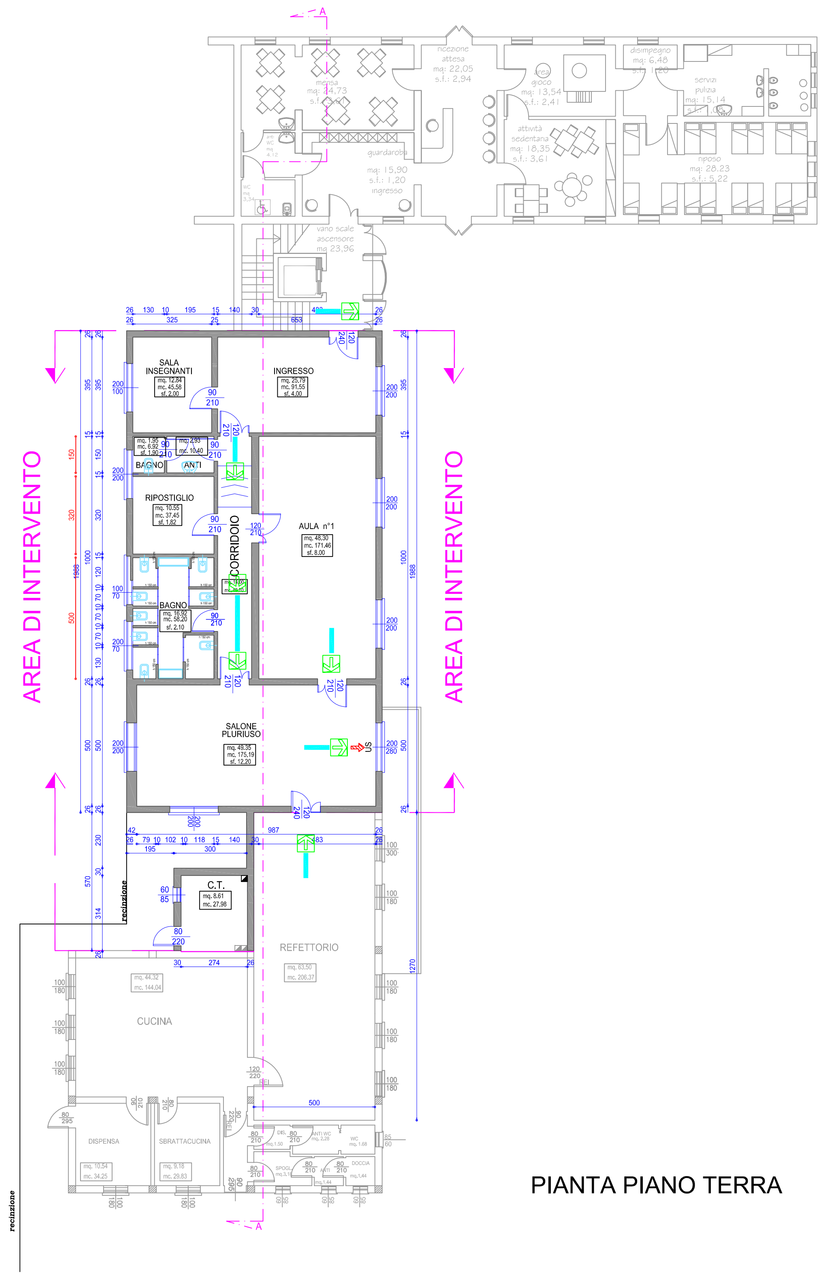

PIANTA PIANO TERRA

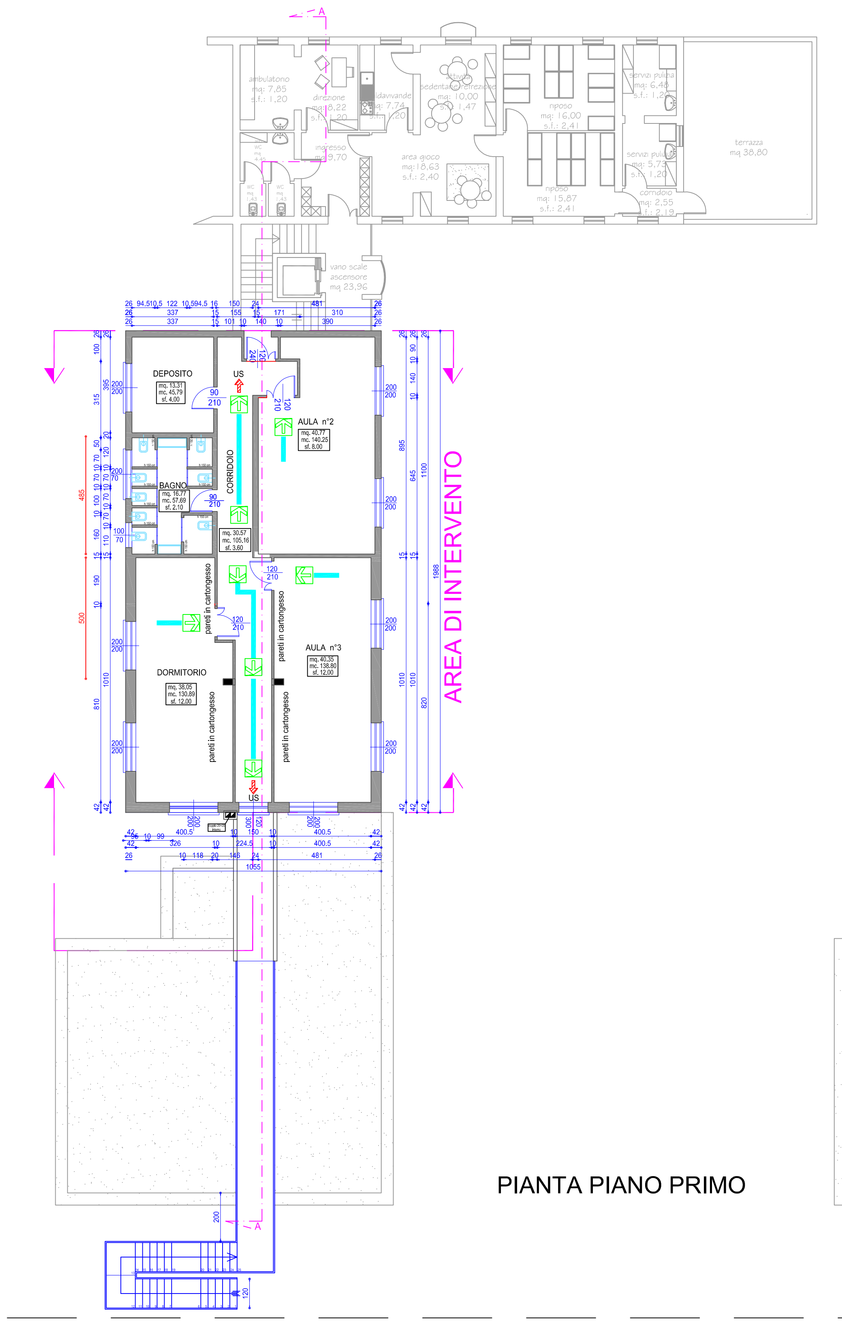

PIANTA PIANO PRIMO

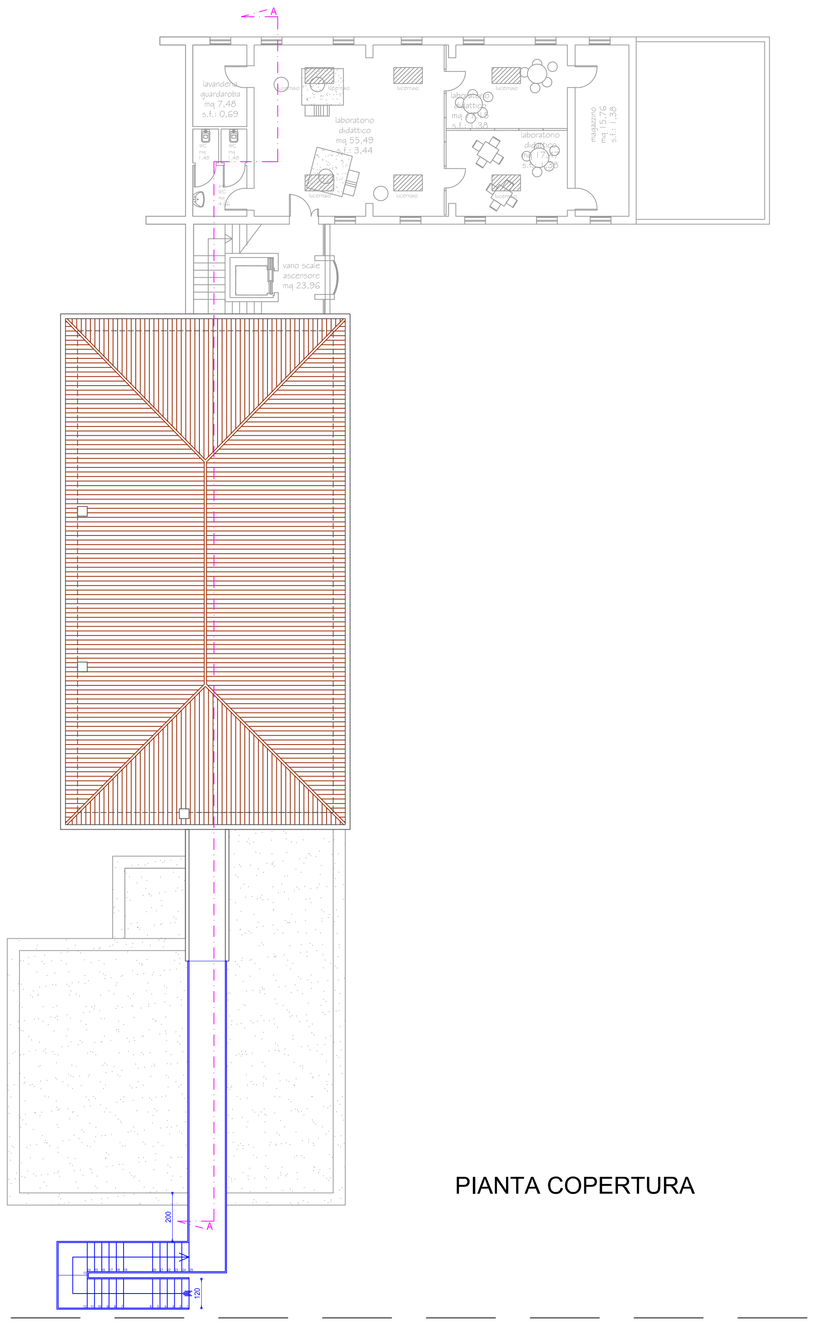

PIANTA COPERTURA

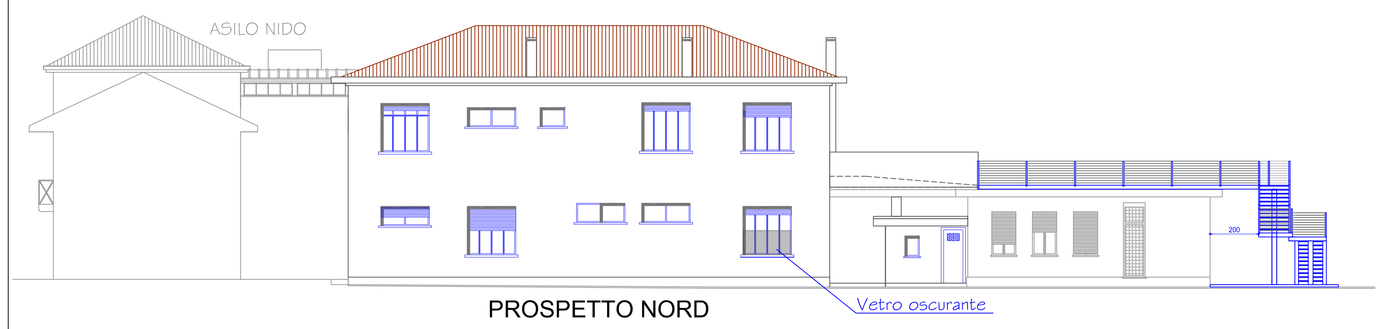

PROSPETTO NORD

PROSPETTO EST

PROSPETTO OVEST

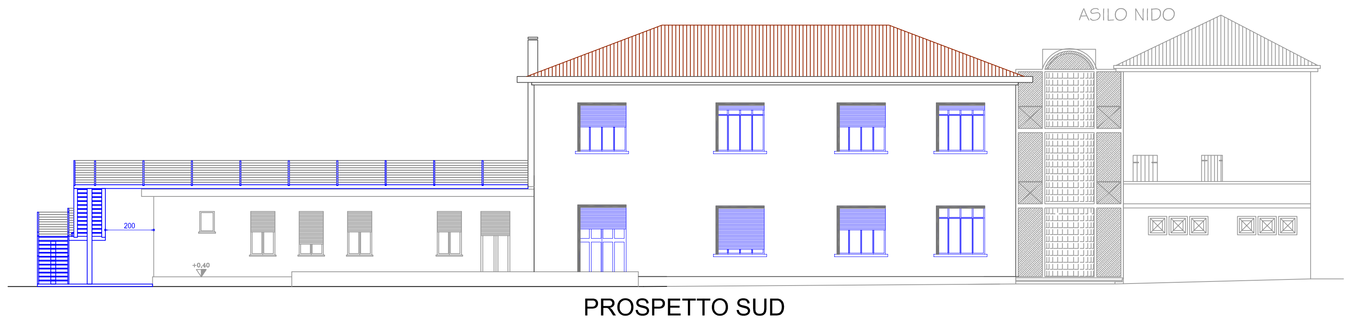

PROSPETTO SUD

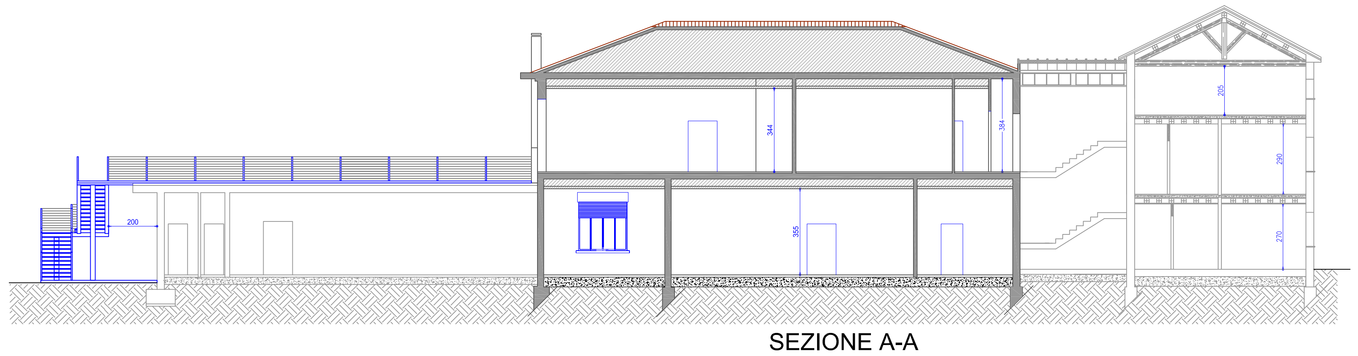

SEZIONE A-A